

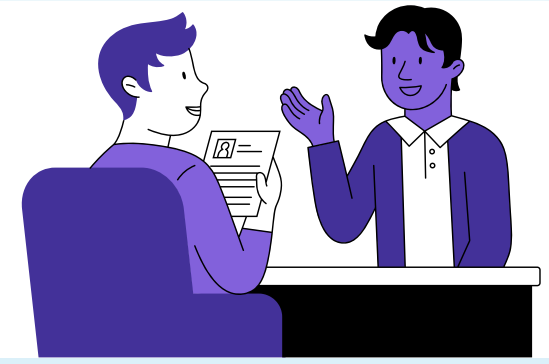

Seniors with APRC are eligible for Taichung Senior Citizen Card!







How to Apply?

Submit your valid permanent residency document, and a 2-inch color ID photo taken within 2 years to any District office of Taichung City.

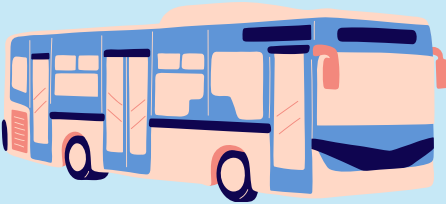

How to Use?

- 1,000 points (1 point= 1 NT dollar) per month.
- Applicable for multiple use purposes as follows.

Type	Range	Quota	Notes
 <p>Bus</p>	<ul style="list-style-type: none"> • City bus of Taichung, Changhua, Nantou, Miaoli and Yunlin. • Contract Highway bus 	Full subsidy	<ul style="list-style-type: none"> • The card is eligible for Double Ten Bus discounts and no additional application required. • Remember to buy tickets at the ticket counter in advance before taking the highway bus.
 <p>MRT</p>	Taichung MRT	Full subsidy	<ul style="list-style-type: none"> • Get 50% discount on Metro and light rail services in Taipei, New Taipei, Taoyuan and Kaohsiung cities.
 <p>Railway</p>	Taiwan Railway (Departure station or arrival station is within Taichung City)	30 points per trip	<ul style="list-style-type: none"> • Tap on and off with the card required for each ride. • Only eligible for non-reserved seat.
 <p>Taxi</p>	Contract Taxi	85 points per trip	<ul style="list-style-type: none"> • Please call a taxi by phone or app in advance and inform the contractor of using Taichung Senior Citizen Card.
 <p>Medical Benefits</p>	<ul style="list-style-type: none"> • All the Public Health Centers in Taichung City. • Contract Clinics. 	50 points	
 <p>Exercise</p>	<ul style="list-style-type: none"> • All the Taichung City Civil Sports Centers. • Kang Chu Sports Park 	Full subsidy	<ul style="list-style-type: none"> • Including single entry fee for gym or swimming pool, and sport court rental fees.

